

FRONT ELEVATION

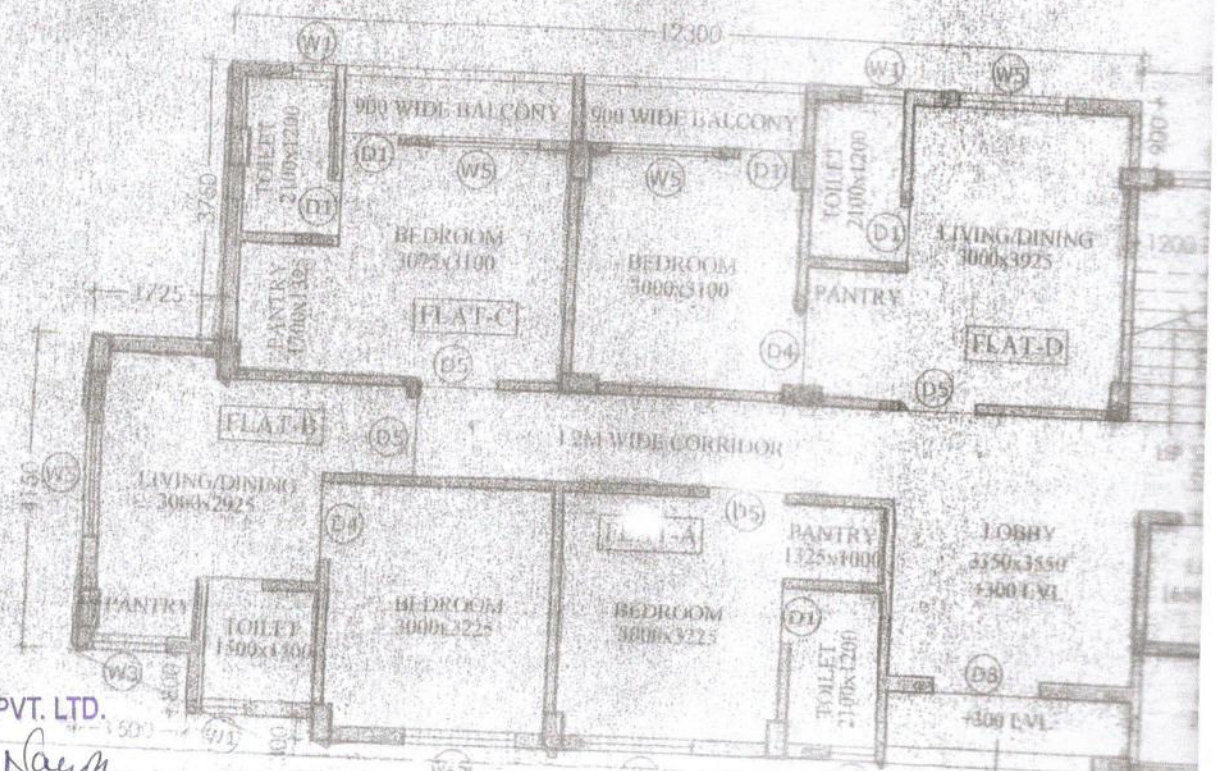

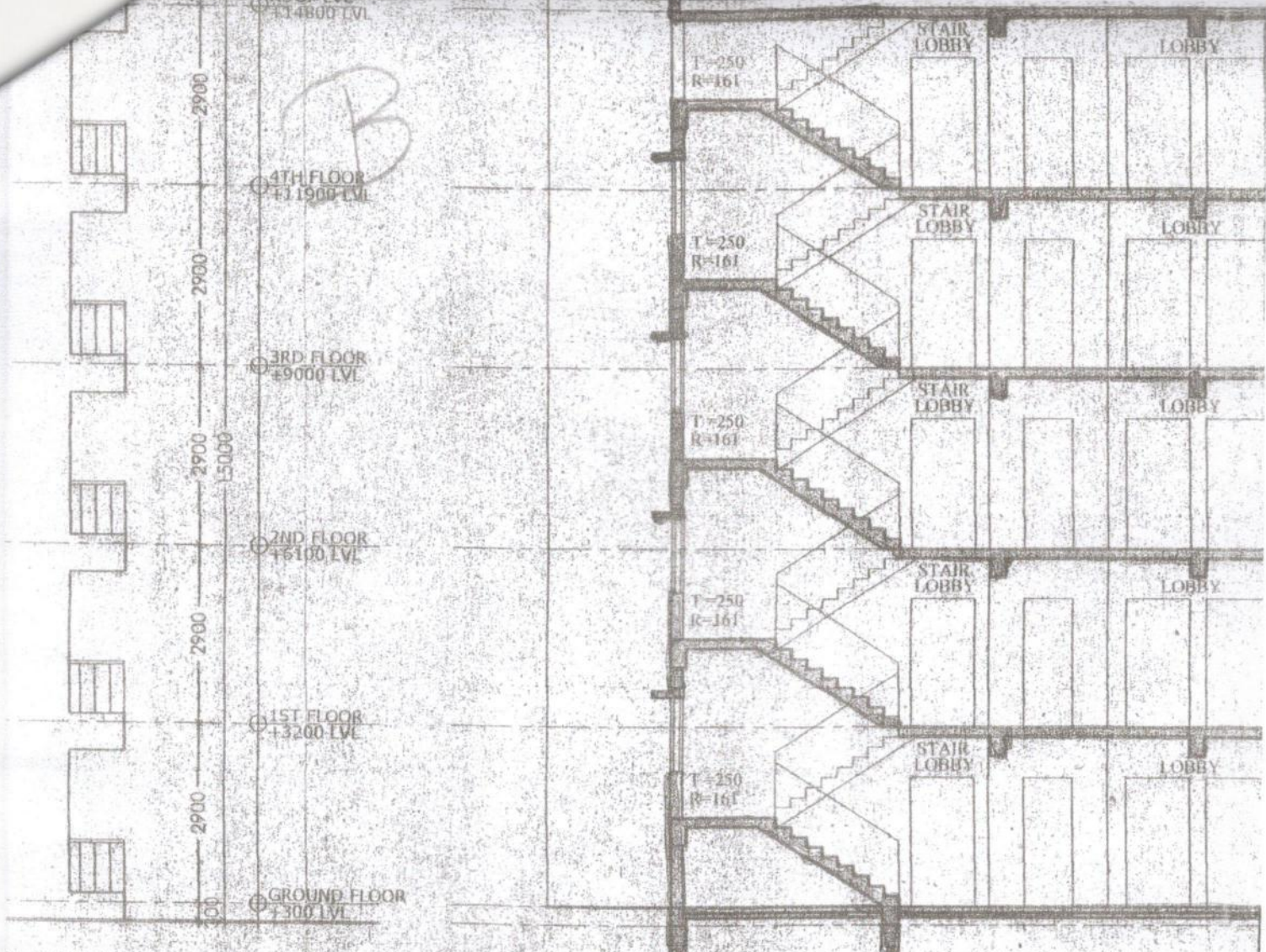

**BLOCK 6**

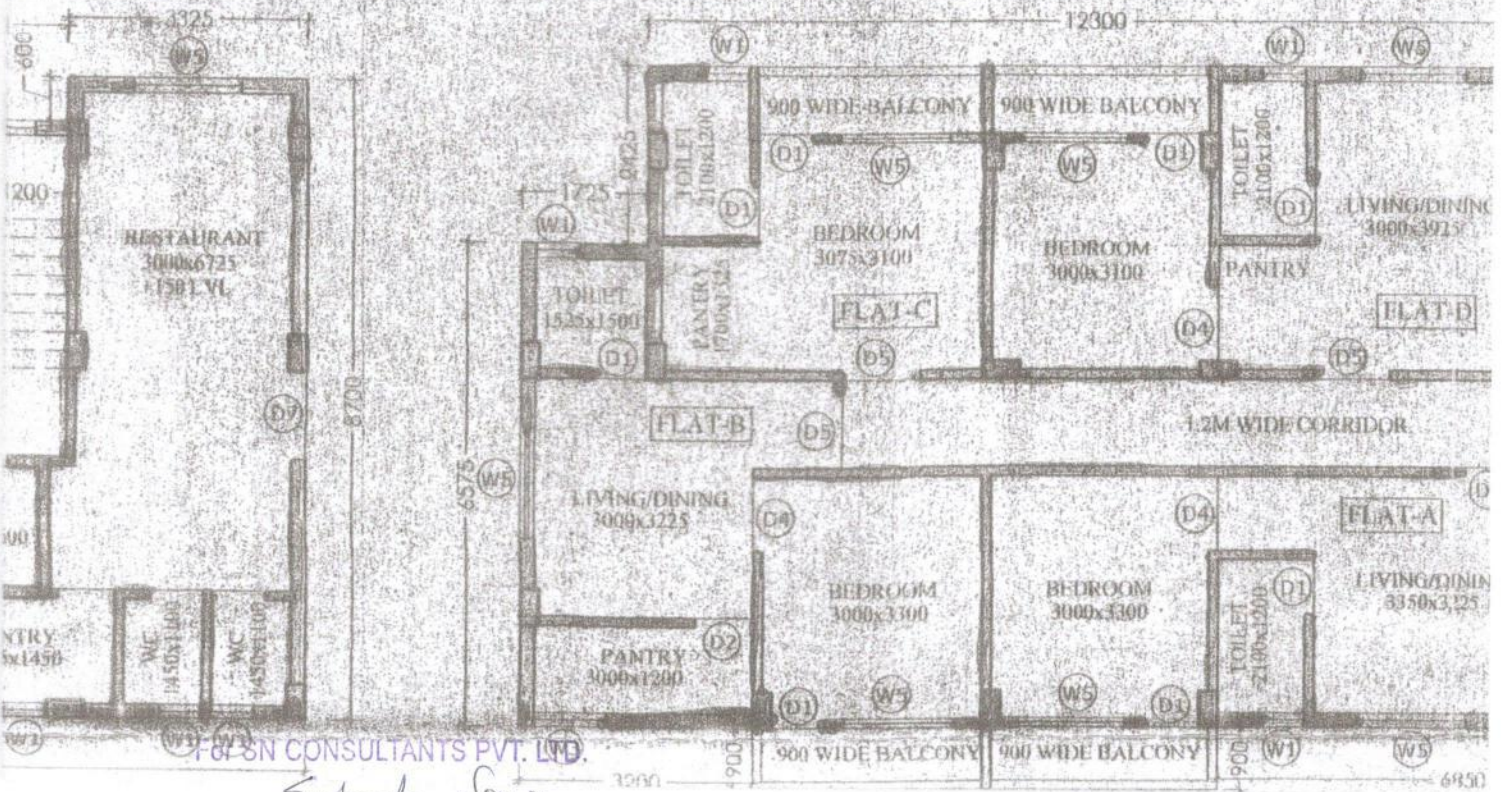

*Signature*

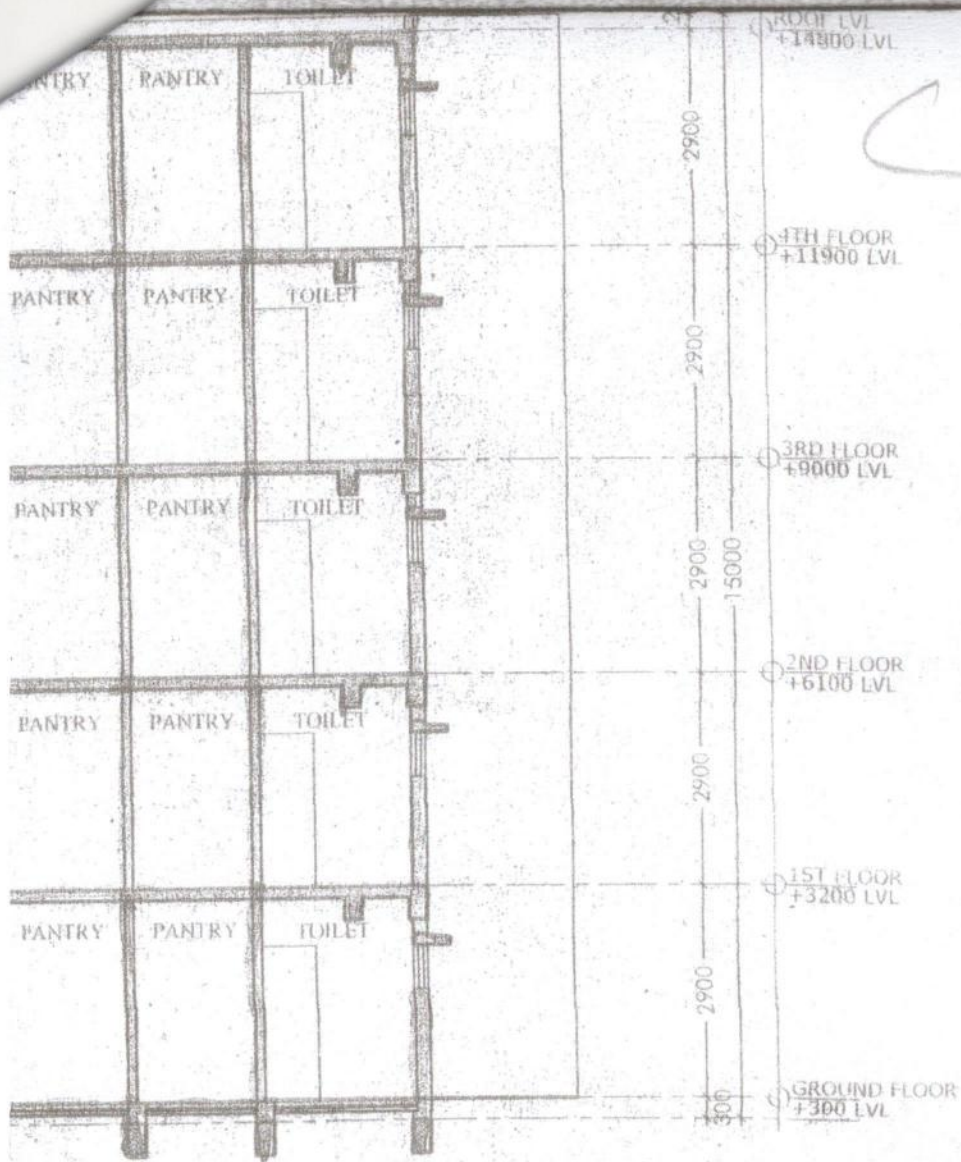

SECTION EE OF BLOCK 6

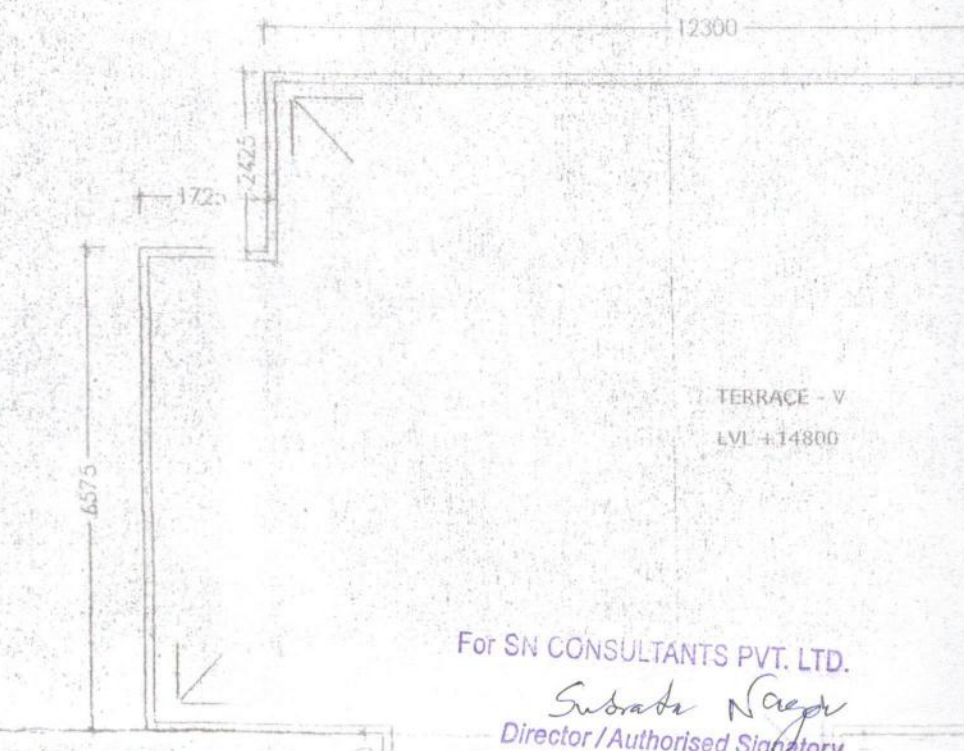
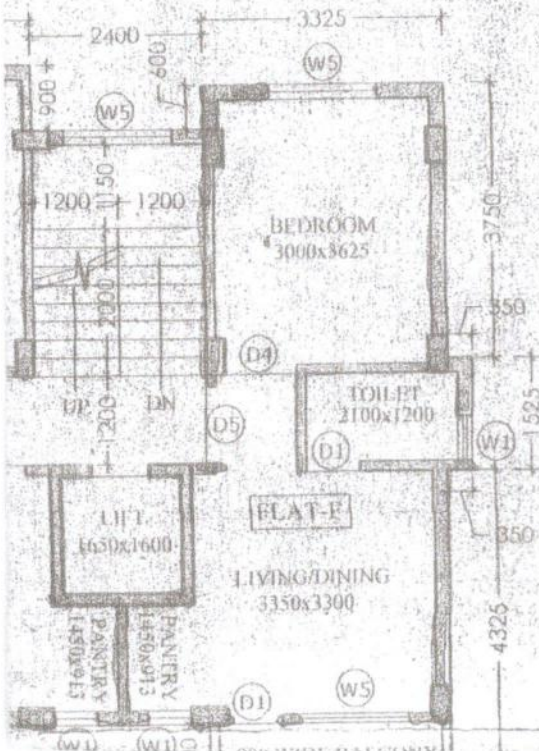

For SN CONSULTANTS PVT. LTD.  
*Subrata Nayak*  
 Director / Authorised Signatory

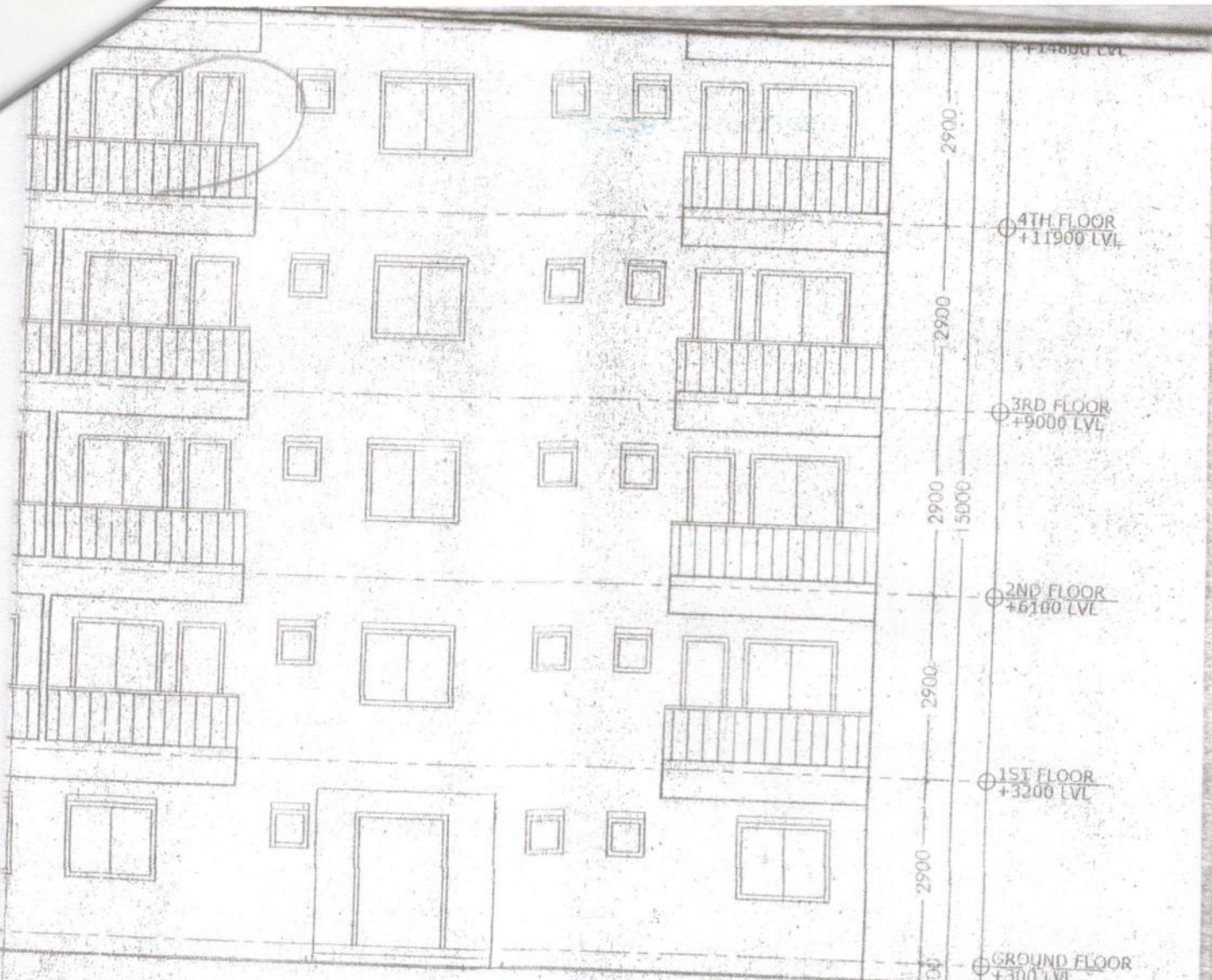

FRONT ELEVATION OF BLOCK 5

I CERTIFIED THAT THIS BUILDING PLAN DOES NOT VIOLATE CRZ NOTIFICATION, HAS PROPER RIGHT / TITLE / INTEREST OF LAND. CONVERSION IS ALSO IN PERMANENT AGREEMENT OF BEDA FOR RESIDENTIAL COMMERCIAL USE IS OBTAINED. HENCE, THIS BUILDING PLAN IS FIT FOR APPROVAL.

*Dr. A. S. Nayak*  
 OFFICIAL IN CHARGE, BUILDING PLAN SECTION

For SN CONSULTANTS PVT. LTD.

*Subrata Nayak*  
 Director / Authorised Signatory

PROJECT  
 PROPOSED G+4 STORED RESIDENTIAL COMPLEX  
 AT R.S. & L.R. DAG NO. - 232, MOUZA  
 GOBINDABASAN, J.L. NO. - 89, KHATIAN NO. - 518,  
 P.S. - DIGHA MOHANA COSTAL, DIST. - EAST

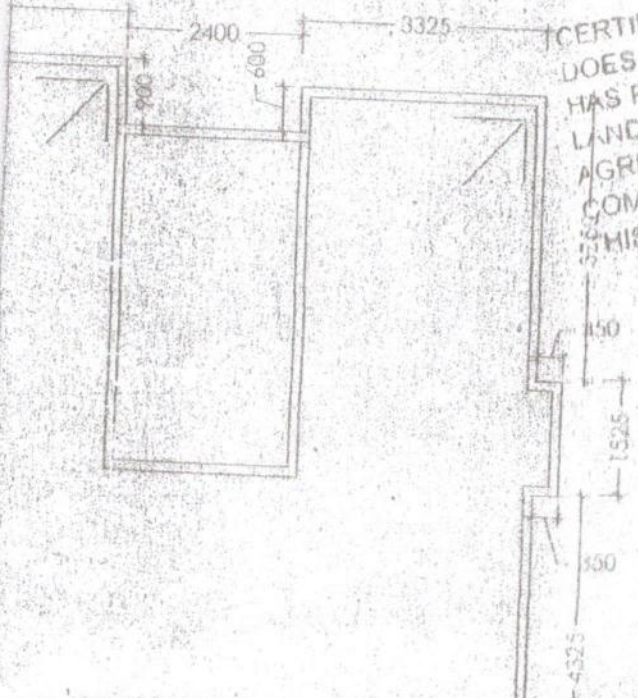

E

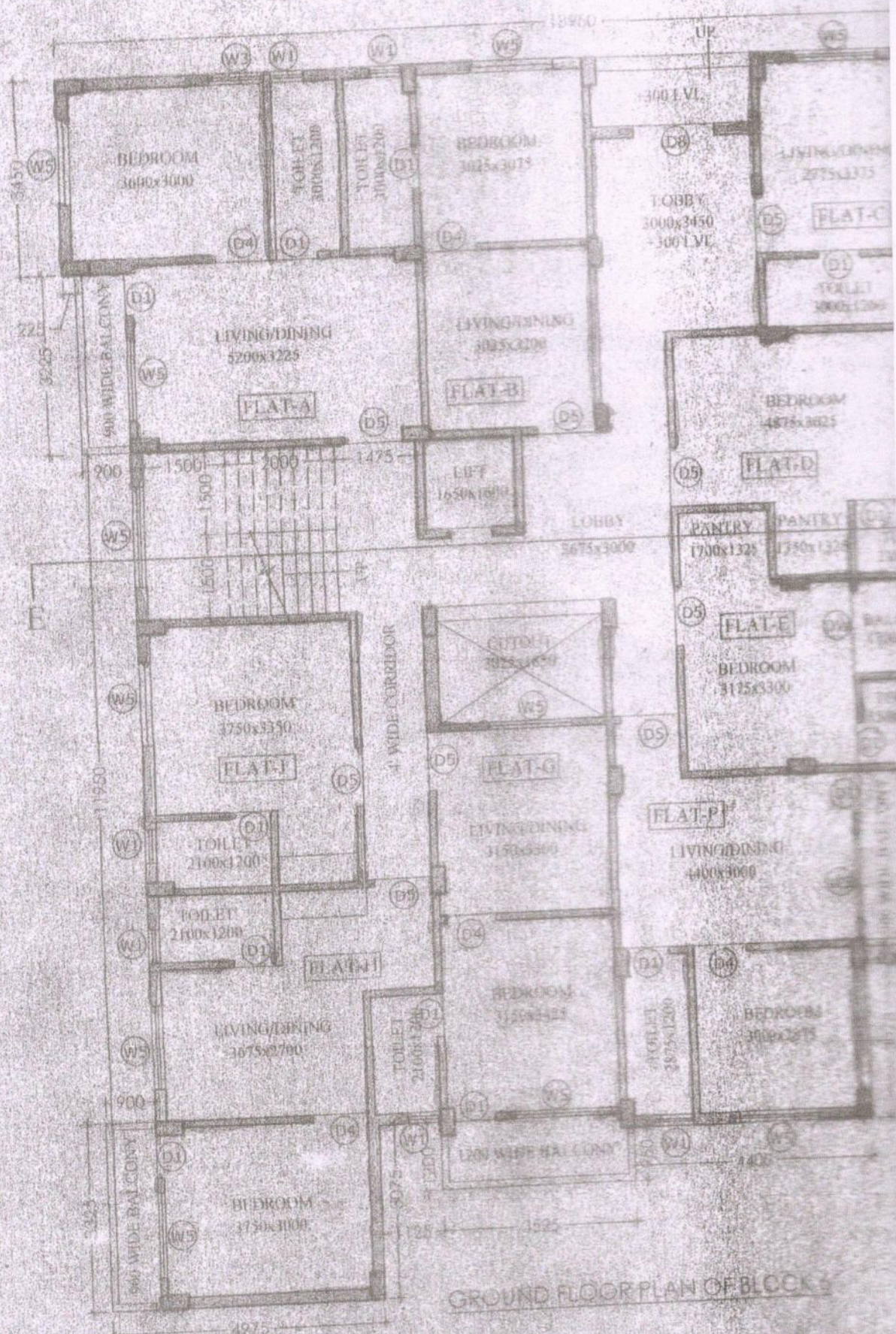

GROUND FLOOR PLAN OF BLOCK 3

For: SNI CONSULTANTS PVT. LTD.  
Subroto Nayak  
Sinnaraj Srinivasan

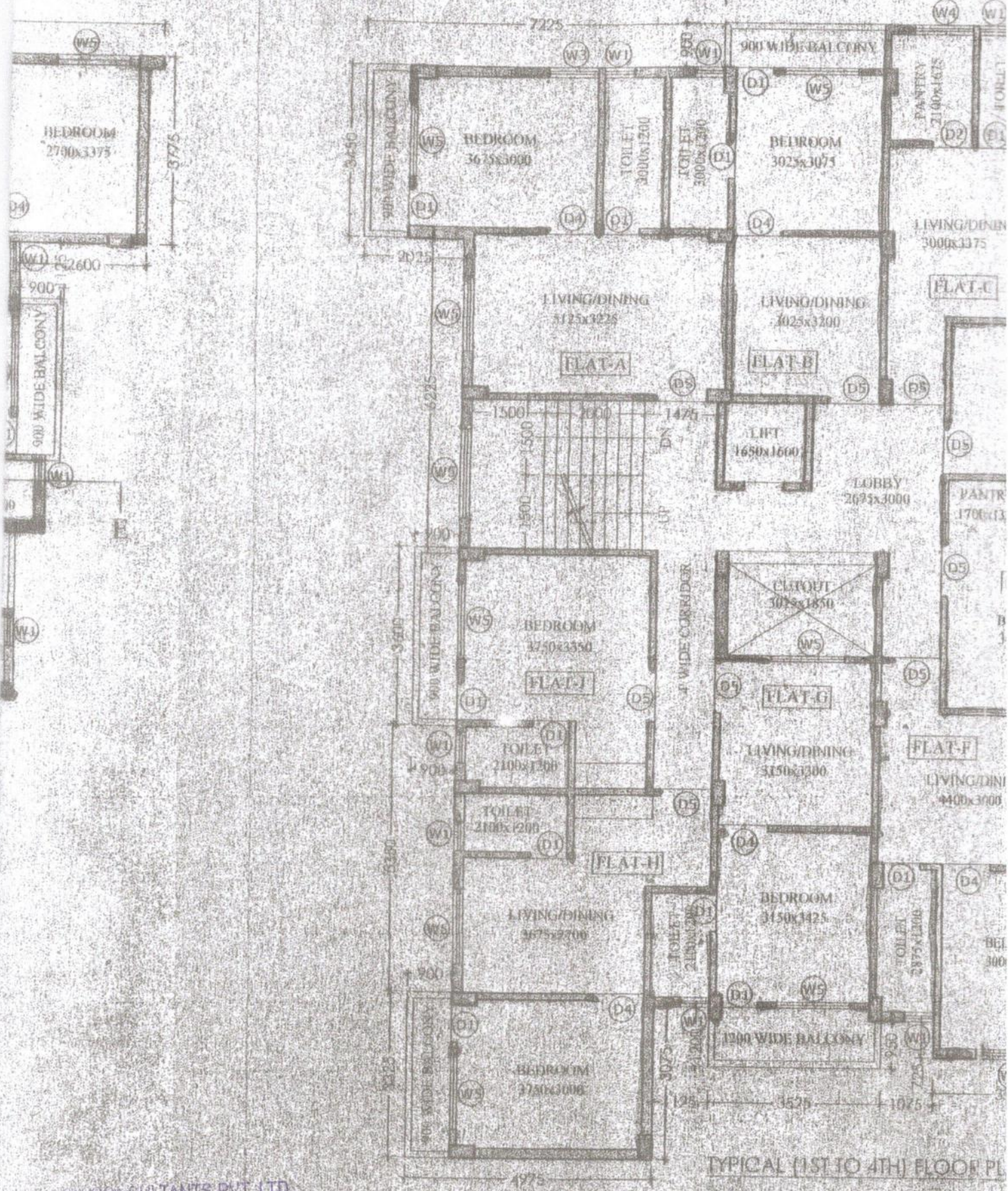

TYPICAL (1ST TO 4TH) FLOOR PL

CSN CONSULTANTS PVT. LTD.  
*Sudhakar Nayak*  
 Director / Authorized Signatory

FLOOR PLAN OF BLOCK 5

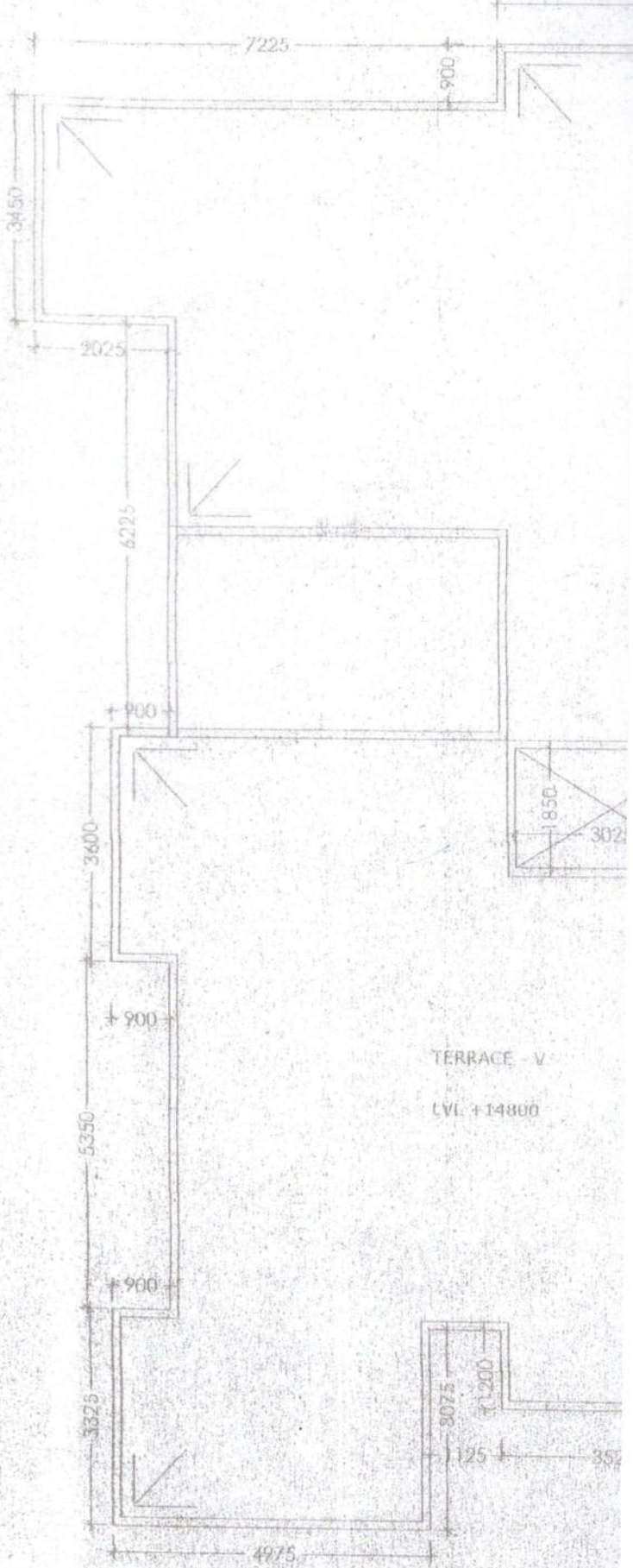
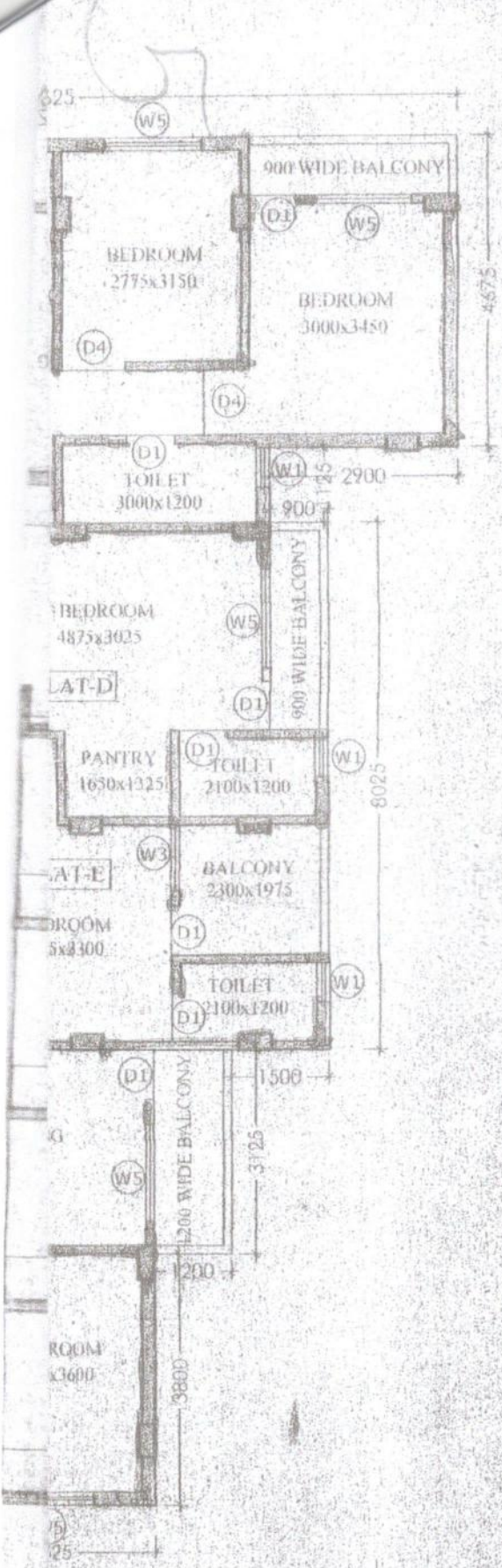

PLAN OF BLOCK 6

For SIV CONSULTANTS PVT. LTD.

*Subrata Nayan*  
 Director / Authorised Signatory

ROOF PLAN OF BLOCK 6  
 CHAPTER XIII  
 ADMINISTRATION OF BUILDINGS  
 "CONSTRUCTION OF BUILDINGS"  
 AND IS FIT FOR APPROVAL  
 SUB ASSISTANT ENGINEER

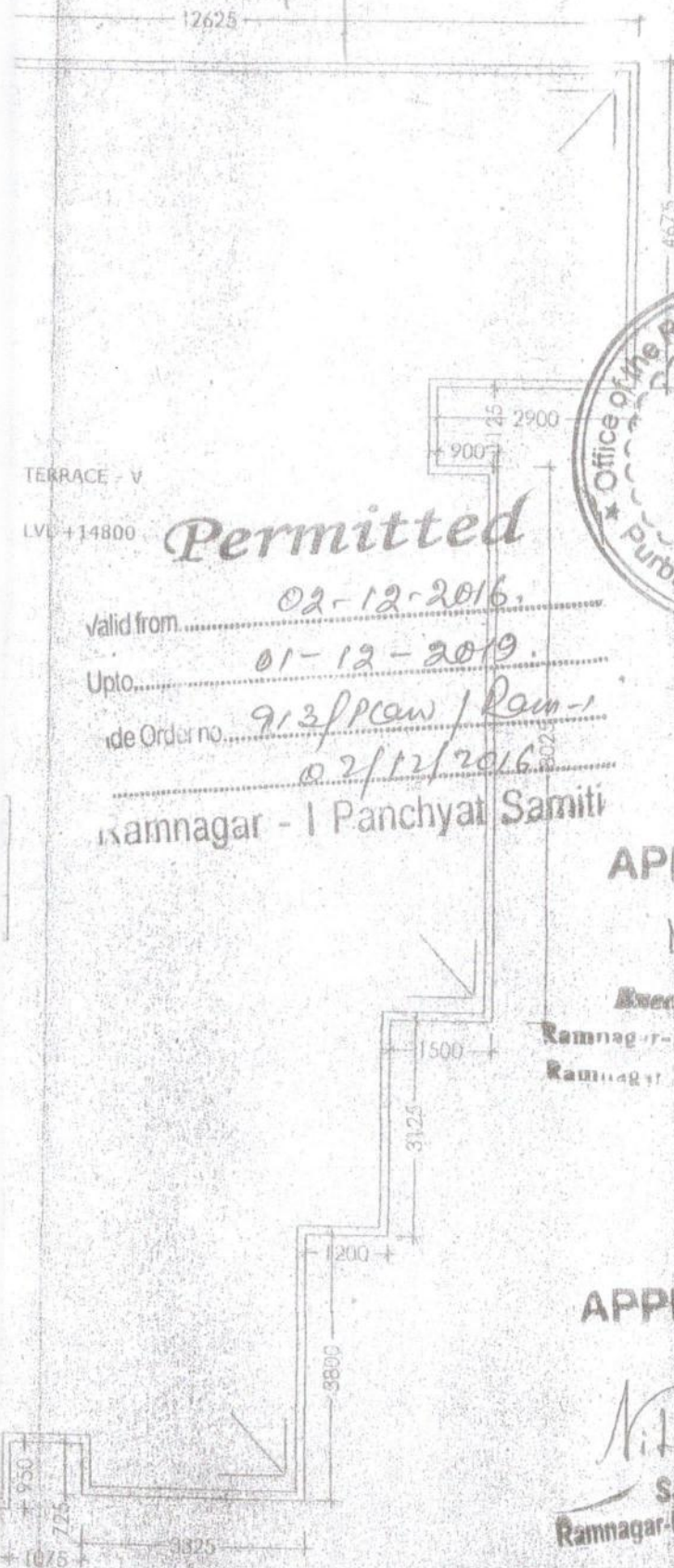

**Permitted**

valid from 02-12-2016.  
 Upto 01-12-2019.  
 Order no. 913/PCAW/Ram-1  
 02/12/2016  
 Ramnagar - I Panchayat Samiti



**APPROVED**

Executive Officer  
 Ramnagar-I Panchayat Samiti  
 Ramnagar-I, Purba Medinipur.

**APPROVED**

Nitai Chandra  
 Savapati,  
 Ramnagar-I Panchayat Samiti

TITLE FLOOR PLANS, SECTIONS & ELEVATIONS OF BLOCK					
DRG. NO.	RAD/91/CDRP/AR/04				
SCALE	1:100			DRAWN BY	SOUVIK
DATE	08.09.2016			CHKD BY	GOBINDA
JOB NO.	RAD/91			APVD BY	SAYANTAN
DESIGNED BY	RADIANT				
ISSUE STATUS	CORPORATION				

1. ALL EXTERNAL WALLS ARE 200/250 THK BRICK AND ALL INTERNAL WALLS ARE 125/75 THK BRICK. ALL DIMENSIONS ARE IN MM.

**DECLARATION OF STRUCTURAL ENGINEER**

THE STRUCTURAL DESIGNS AND DRAWINGS OF BOTH FOUNDATION AND SUPERSTRUCTURE OF THIS BUILDING HAS BEEN MADE BY ME CONSIDERING ALL POSSIBLE LOADS INCLUDING THE SEISMIC LOAD AS PER NATIONAL BUILDING CODE OF INDIA AND CERTIFY THAT IT IS SAFE AND STABLE IN ALL RESPECTS.

*S. N. BASU*  
 B.E. M. STRUCT. E.M.I.C.E.  
 ESE-1/15  
 534/1/1, JODHPUR PARK  
 KOLKATA-700 068  
 SIGNATURE OF STRUCTURAL ENGINEER

**DECLARATION OF OWNER & ARCHITECT**

I CERTIFY THAT THE BUILDING PLAN HAS BEEN DRAWN UP AS PER PROVISION OF RAMNAGAR-I, PANCHAYET SAMITI AS AMENDED FROM TIME TO TIME.

*Sayantan Ghosh*  
 SIGNATURE OF ARCHITECT

**SIGNATURE OF ARCHITECT**

For SN CONSULTANTS PVT. LTD.  
*Subrata Nag*  
 Director / Authorised Signatory

SIGNATURE OF OWNER  
 SN CONSULTANTS PVT. LTD.

ARCHITECT RADIANT



CA-193, SECTOR-1, SALT LAKE, KOLKATA-700064

THIS DRAWING IS A PRIVATE AND CONFIDENTIAL DOCUMENT AND IT MUST NOT BE COPIED OR REPRODUCED WITHOUT THE WRITTEN PERMISSION OF THE ARCHITECT.

For SN CONSULTANTS PVT. LTD.

*Subrata Nag*  
 Director / Authorised Signatory

ROOF PLAN OF BLOCK 6